Pastorale

(parte trasposta del secondo violino)

op. 26

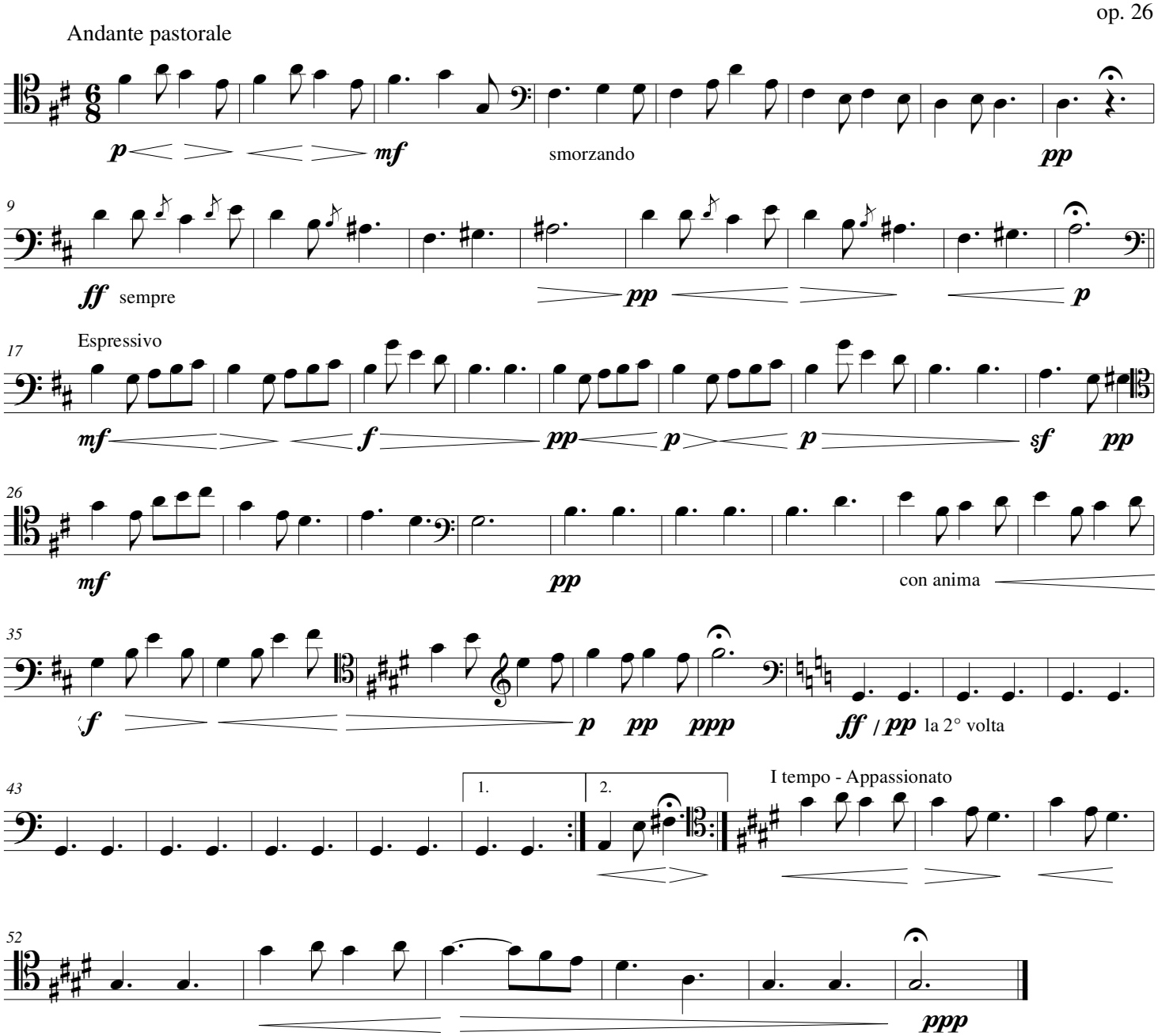

© Famiglia Pasut